

# Big Freeze

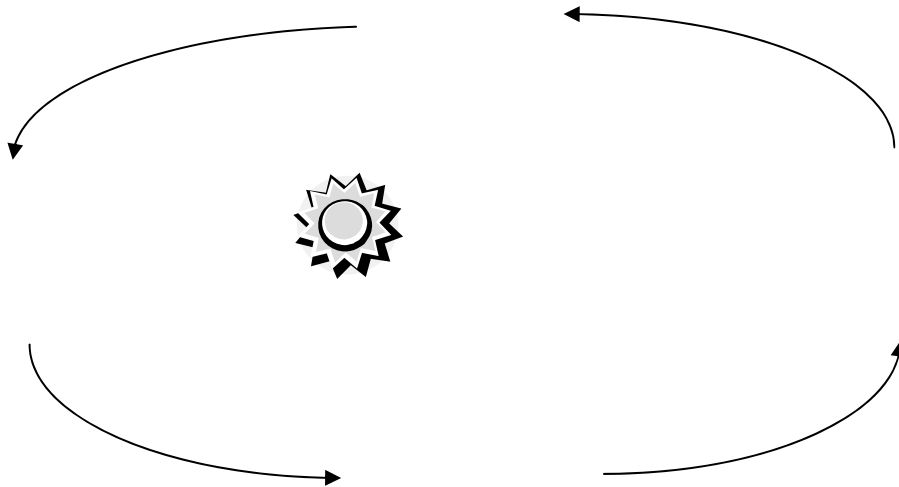

Date: \_\_\_\_\_ Instructors Name: \_\_\_\_\_

Below is my drawing of how the earth rotates around the sun, causing changes in season. Be sure to notice how I have labeled the earth's position at Fall, Winter, Spring, and Summer:



Some of the ways plants and animals survive winter in Minnesota are ...

- 
- 
- 
- 
- 
- 
- 
- 

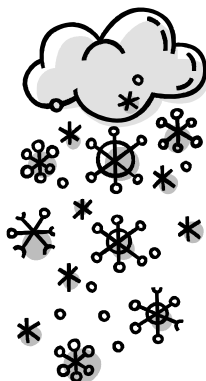

Snow can slow some animals down in the winter, but it is important for many creatures as insulation! Describe why snow makes such a good insulator:

---

---

---

---

# Big Freeze



My partner and I got to hide a "jar animal," we named it: \_\_\_\_\_

To help keep it warm we ... \_\_\_\_\_

\_\_\_\_\_

\_\_\_\_\_

\_\_\_\_\_



The best thing we could have done to keep our "jar animal" warm would have been

to ... \_\_\_\_\_

\_\_\_\_\_

\_\_\_\_\_

\_\_\_\_\_

The drawing below shows what kind of animal I would be if I had to live outside all winter long. Check out the adaptations for winter survival I labeled in the picture!

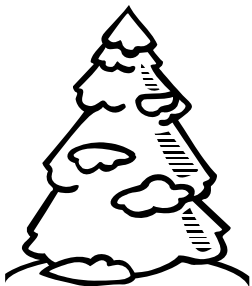

One thing I think everyone should know about this class is ...

\_\_\_\_\_

\_\_\_\_\_

\_\_\_\_\_